

MORTGAGE INSPECTION

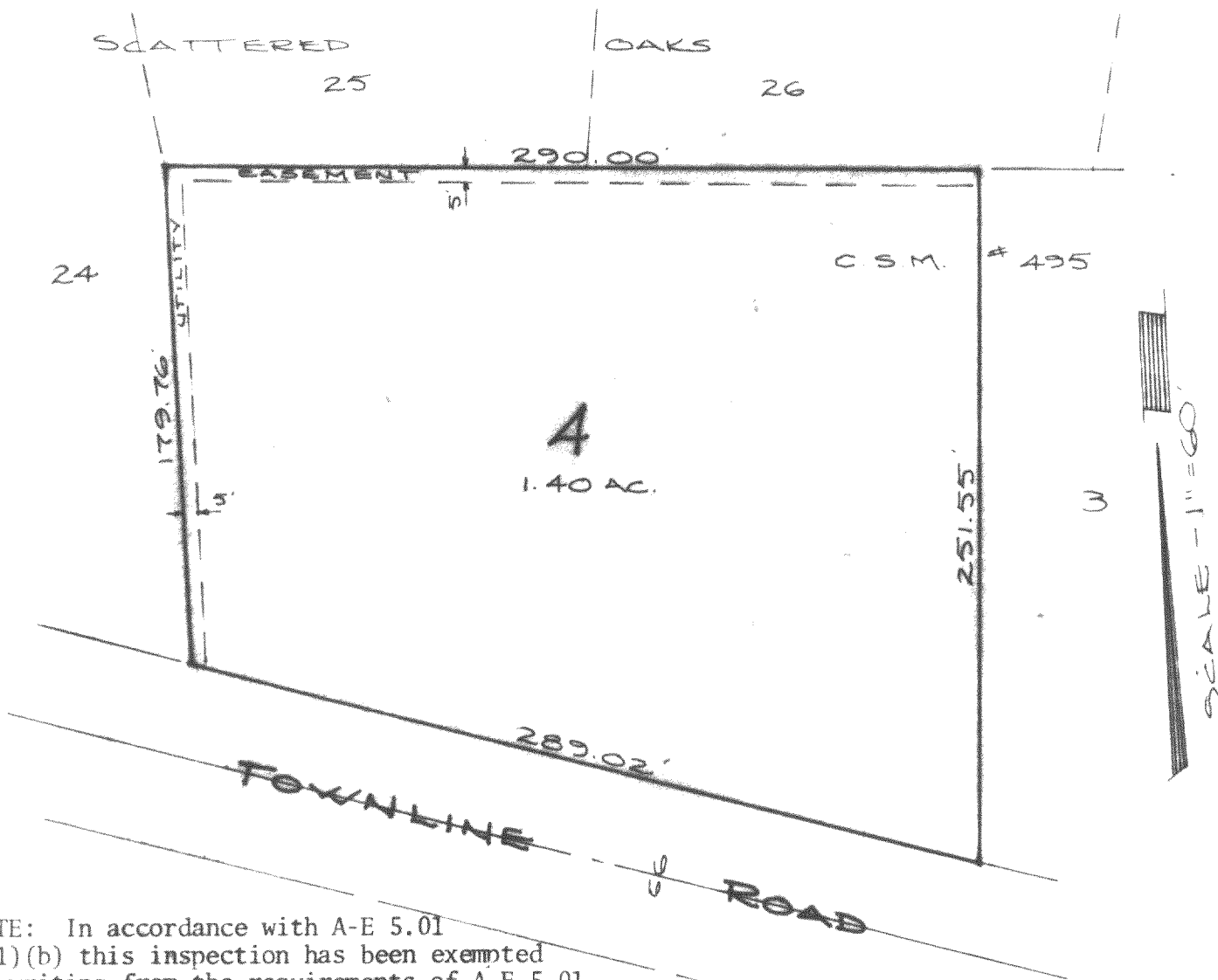

NOTE: In accordance with A-E 5.01

(1)(b) this inspection has been exempted in writing from the requirements of A-E 5.01

Minimum Standards for Property Surveys. Lot dimensions are shown as recorded on the original map. These dimensions were not necessarily verified in the field and no lot stakes were set in the course of this inspection. This inspection does not constitute a complete property survey and cannot be relied on as such.

DESCRIPTION

Lot 4, Certified Survey Map #495 recorded in Volume 2 of Certified Surveys pages 322 and 323 in Section 36, T4N, R15E, Town of Whitewater, Walworth County, Wisconsin.

CERTIFICATION

I certify that this property described above has been inspected under my responsible direction and supervision and that the above map is an accurate representation of the size and location of the property and the location and dimensions of all visible structural improvements, if any.

This inspection is made for the exclusive use of the present owners of the property and also those who purchase, mortgage or guarantee the title thereto, and is certified for one year from date hereto.

Date 9-15-01

James B. Woodman
Registered Land Surveyor S-4239

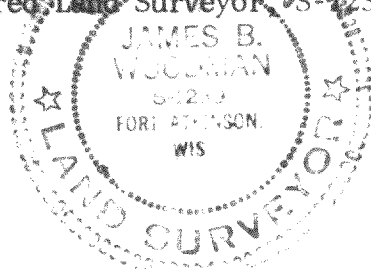

Prepared for: Luchini & Stoll Realty
RR#2 E. Lake Shore Drive
Whitewater, WI 53190

Sheet 1 of 1

JN 81S-112

STRAND & WOODMAN ASSOCIATES
210 Madison Ave., Fort Atkinson, WI 53538

Land Surveyors & Engineers
Phone (414) 563-8162

415-130

DA4954